FIRE HYDRANT DETAIL

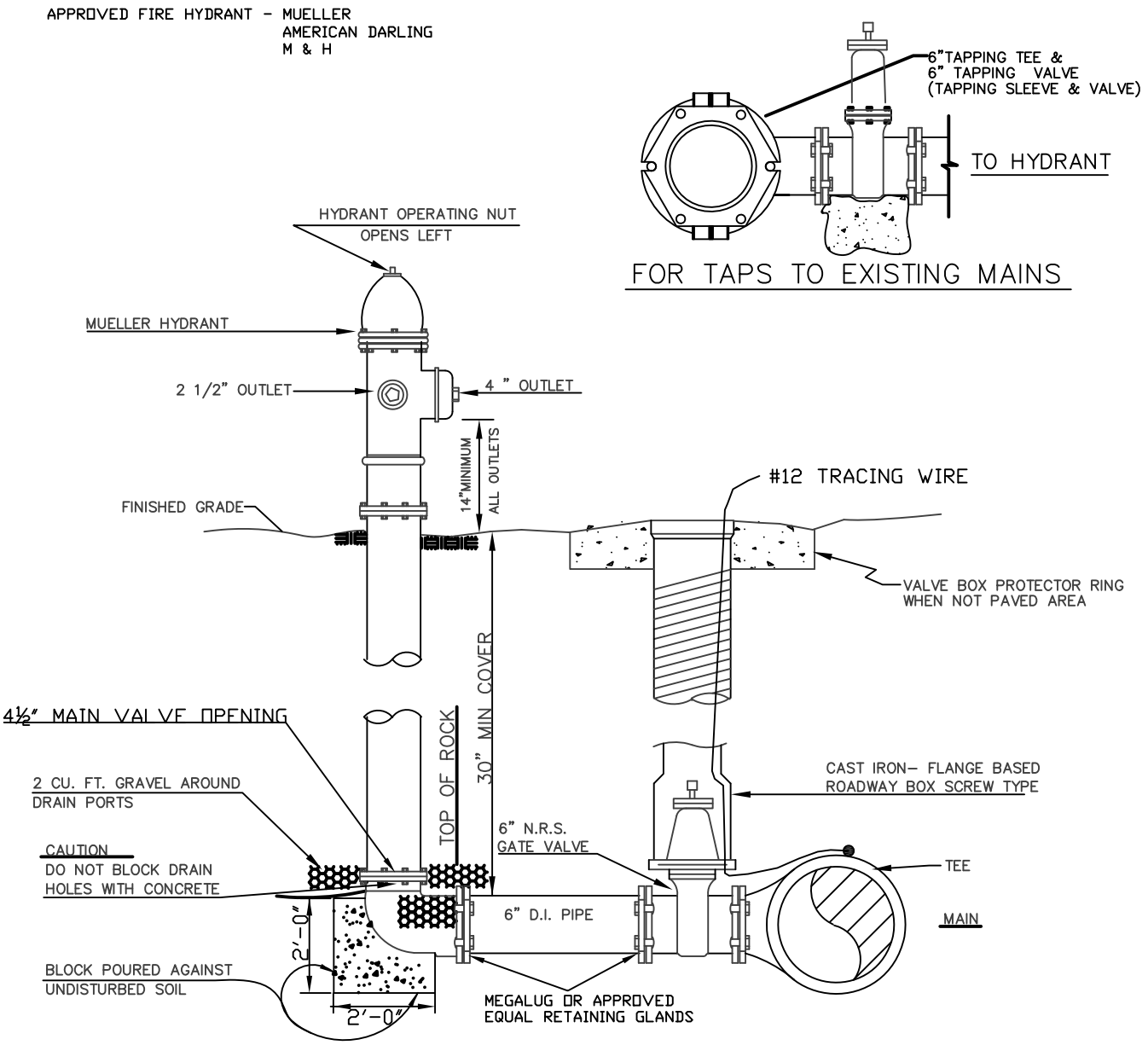

TOWN OF LEXINGTON ENGINEERING/PLANNING